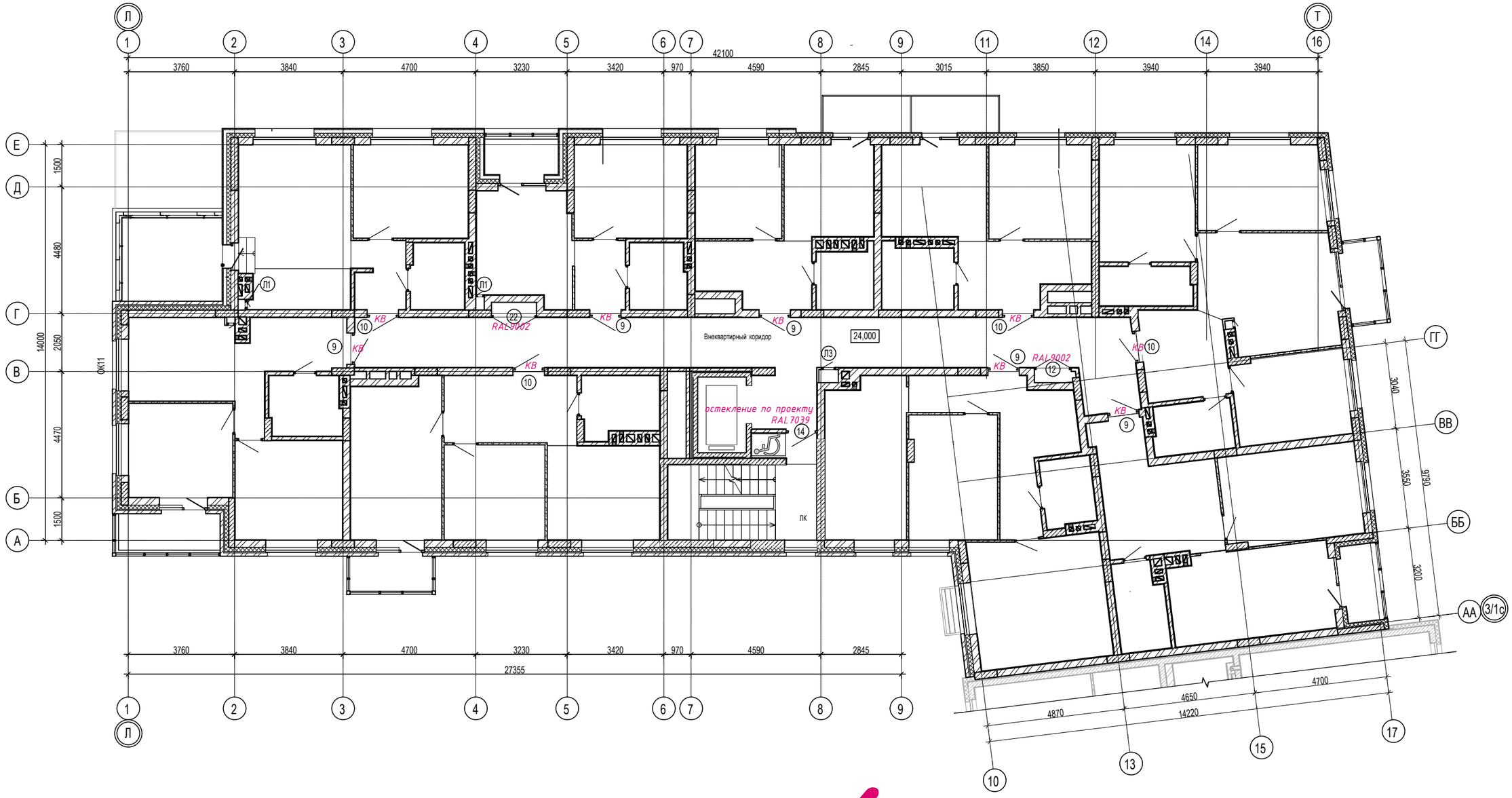

Типовой (по 9му)